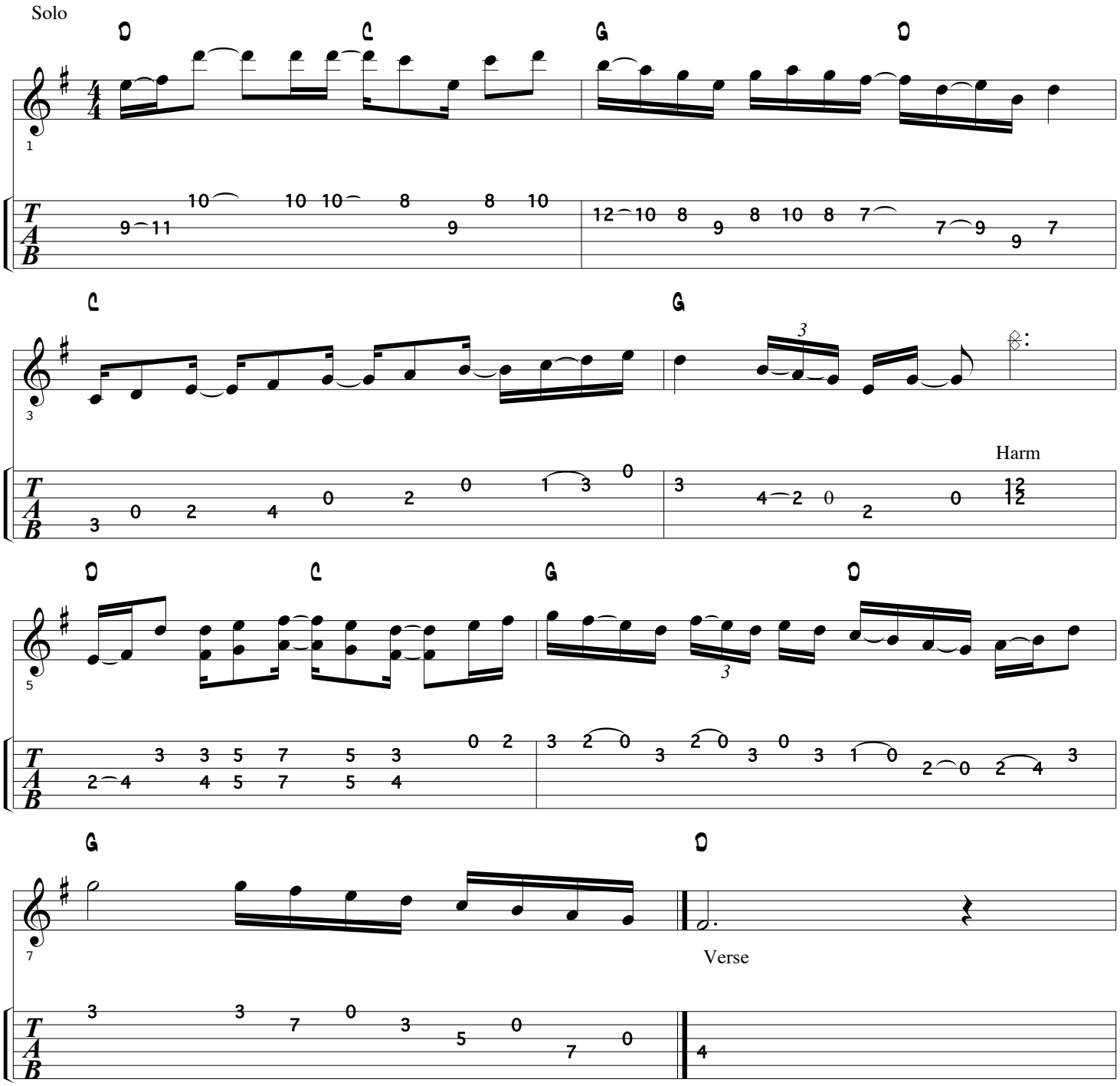I Guess He'd Rather Be in Colorado